

Important dates

March

29th – Discoverers trip to Marwell Zoo

April

8th - End of term, school close early

11th-22nd - Easter Holidays

25th - Inset day – School Closed

26th Return to School

May

30th – 3rd June May half term break

It will be week 3 on the lunch menu next week



We kindly ask parents **NOT TO** park blocking the barriers in the layby outside of Solent University Chantry Halls of Residents building. This should always be kept clear for emergency access.

Christian value of our fortnight

This week children have been thinking of the value of “**Adventure**” through Faith –

Believing in what you can't see by what you can see. They have considered a story from the Bible about a centurion who believed that Jesus could help him and also thought about things that are real but that you can't see!

This week's Lovely Hat winners

Innovators	Lucianna
Discoverers	Adey
Green Adv	Miriam
Blue Adv	Shaheen
Explorers	Alicia
Pioneers	Alana

INSET DAYS

25th April



The Easter break is almost upon us

Please remember that the Easter break is 8th till 22th April and that we have an inset day on 25th April so the children's first day back to school will be **on Tuesday 26th April**

SAFEGUARDING CORNER

This is a website specifically written for children but has lots of helpful advice for families along with some games that children could play.

It also has a number that children can call at any time if they need help.

We teach them it at school and have posters up in every classroom.

<https://www.childline.org.uk/>



Being a Parent course -

Free for parents and carers of children aged between 2-11 years
Crèche Available

Supporting parents to learn practical communication skills to enable our children to be, confident, happy and co-operative.

If this is something you are interested in please email southampton@hopecommunityschool.org and Mrs Rodgers will complete a referral.



EMPOWERING PARENTS
EMPOWERING COMMUNITIES

Being a Parent

A FREE 9 week course for parents and carers of children aged between 2-11 years
Crèche Available

Supporting parents to learn practical communication skills to enable our children to be, confident, happy and co-operative



Venue: Weston
60 Foxcott Close
SO19 9JQ

Dates: 12th May – 14th July
Day: Thursday's
Times: 9:30-11:30

School Attendance Matters!



Week Beginning 7th March 2022

Innovators	86.1%
Discoverers	91.0%
Blue Adventurers	91.2%
Green Adventurers	94.6%
Explorers	92.7%
Pioneers	91.4%

Whole School **91.0%**

Well Done Green Adventurers

Lateness

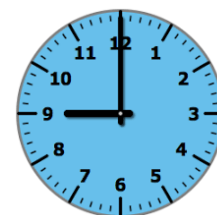

Week Beginning 7th March 2022

Innovators	2 children late
Discoverers	2 children late
Blue Adventurers	2 children late
Green Adventurers	0 children late
Explorers	5 children late
Pioneers	1 child late

Last week there were **18 instances** of lateness by **12 children** and **7 hours and 17 minutes** of learning time were lost due to lateness.

Please remember that you must inform us if your child is unwell and is unable to attend school. Please contact us before 9:15am. You can phone us 023 80 385122, use the ParentMail app or email us at

southampton@hopecommunityschool.org

Please remember good attendance and punctuality are really important!

Hope Community School

Central Hall, St Mary Street, Southampton, SO14 1NF

Principal: Mr Steve Wright

Tel: 02380 385122

E: southampton@hopecommunityschool.org W: www.hopecommunityschool.org